

THE MAZOMANIE SICKLE.

VOL. LIII.

MAZOMANIE, DANE COUNTY, WISCONSIN, FRIDAY MAY 7, 1926

NO. 14

CHURCHES & SOCIETIES

Methodist Church—Sunday, May 9, 10:30 a. m. Sunday School at 10:30 a. m. Public Worship at 11:00 a. m. Mother's Day services. All are invited—Rev. F. M. Probst, Pastor.

Community Church—Come to the "Mother's Day" services at 11:00 a. m. Special music and sermon appropriate to the occasion. Sunday School at 10:30 a. m. Sealer and Justice C. E. Schuster meeting at 7:00 p. m. Evening service at 7:45 at which it is expected that the orchestra will assist. Everyone is heartily welcome.

Lutheran Church—Sunday, May 9, services at St. Paul's church, Marquette, at 10:00 a. m.

Assurance Day, Thursday, May 13, services in Lutheran churches as follows:

10:00 a. m. at St. John's church, Berz, in both languages.

2:00 p. m. in St. John's church, Rosbury.

8:00 p. m. in St. Paul's church in Rosbury—Rev. E. F. Scherbel, Pastor.

Engineering students at the University of Wisconsin spend six weeks every June in a surveying camp at Devil's Lake.

Old papers for sale at this office—annual for a nickel.

SCHOOL NEWS

Don't forget play day, May 15th.

Don't forget the Operetta this evening.

May the 14th we play Arena in ball hall at Arena.

May 21st the Bank City high school band will give a concert in the high school gym.

The Mazomanie high school baseball team was defeated by Black Earth last Friday by a score of 7 to 1.

Miss Edith Zepher, of Barnard, visited school Monday. Four Black Earth high school girls also visited here the same day.

We had a ticket selling contest for the Operetta. Marvin Nimmer received first place, selling 17. Beren Swan second place, selling 13. In the grade contest, Evelyn Higgins won first, selling 7, and Robert Hinson second place, selling 6 tickets.

May 15th is the league track meet here. The five schools that are represented will have contestants in all events—The Black Earth and the Bank City high school bands will be here. So let's have everyone out on May 15th. General admission 25c.

OBITUARY

Mrs. Daniel Clark

Harriet Abner Campbell was born a November 22, 1849, at Bellevue, Ohio, and died May 7, 1926, aged seventy-six years, five months and eleven days.

She came to Mazomanie, Wis., in 1896, with the family of Barney Campbell, her father. After obtaining an education in a few early-day women schools in the vicinity, she taught school in Mazomanie, Black Earth and Prairie du Chien.

She was married on December 23, 1874, at Hampton, Iowa, the bridegroom being her father and mother, to Daniel Wright Clark. The first twenty-eight years of their married life was spent in Dodgeville, Wis., afterward living about persons at Barnard, Prairie du Chien, Mazomanie and Ladysmith, Wis.

She died at the home of her daughter, Mrs. Wayne L. Bullen, of Ladysmith, Wis., with whom she had lived for the past two years.

Of her family there are surviving, her husband, Daniel W. Clark, one daughter, Mrs. Wayne Bullen, of Ladysmith, Wis., two sons, Mr. Harry W. Clark, of Milwaukee, and Seymour B. Clark, of Fond du Lac, Wis., and five grandsons.

The body was brought to Mazomanie Tuesday evening, and taken to the Masonic undertaking room. Funeral services were held at the Methodist church Wednesday afternoon, conducted by Rev. F. M. Probst. Interment was at the Mazomanie cemetery.

Among those present at the funeral were Mr. and Mrs. Wayne Bullen, of Ladysmith; Seymour Clark, of Fond du Lac; Mrs. May Morris of Milwaukee; Mrs. May Taylor, of Madison.

TERRY'S BIG

UNCLE TOMS CABIN

There are many grand enterprises that have become great from small beginnings. One of the greatest success of modern times, that is due to push, energy and honest dealings, is to be found in the mammoth enterprise that has captured the public demand for instructive amusements for the last thirty-three years. From the days of small things it has continued upward until now this great concern stands at the top with out competitors. For Terry's Uncle Tom's Cabin Co. is now a household word. The teachers, in the public schools, the preacher from the pulpit, the lecturer from the platform, father and mother read and all encourage the attendance to see this great national drama presented in its entirety as produced by the Terry Company. There is no secret to their success. It is simply dealing fair and honest with the public. Ground a true representation of Harriet Beecher Stowe's wonderful story of thirty years before the Civil War. They carry the best bands and orchestras that money can produce—modern, clean, skillful actors, the real thing, dancing and singing. No bargain bloodhounds. No hucksters. For everything in order and of the best. Terry's Uncle Tom's Cabin is worthy of the service it has attained and we could be glad to have every man, woman and child see this story presented by this company, for we believe the story when written, was what led up to one of the greatest events in our nation's history. Terry's Uncle Tom's Cabin will give a concert on the street at 7 p. m. on the day of its appearance, so everyone should try and see other engagements for that day and night—the occasion one real show day one night performance only at Mazomanie on Saturday, May 15th.

Gas Makes People

Nervous and Restless

Gas pressure in the abdomen causes a restless, nervous feeling and prevents sleep. Adolka removes gas in TEN minutes and brings out surprising amounts of old, sour gas, as you never thought was in your system. This excellent intestinal evacuant is wonderful for constipation or allied stomach trouble. Don't waste time with pills or cathartics. Get REAL Adolka action—Gas. A. Adolka, Druggist.

Marriage Licenses

Henry Akker, Middleton.
Anna Akker, Middleton.
Harold Tandy, Madison.
Anna Borek, Madison.
Timothy Brennan, Rockville, N. Y.
Angela Schermer, Madison.

ITEMS FROM LONG AGO

FROM THE FILES OF THE SICKLE

FIFTY YEARS AGO

Saturday, May 6, 1876. Seven nations and one brewery have been licensed here this spring.

Our merchants are aching for the scale of the silver quarter.

Business opened up at the cheese factory last Monday with 2000 pounds of milk.

H. A. Meyer, cashier of the First National bank at Bowdoin, committed suicide Monday last week by shooting himself through the head.

A 1600 son of Alexander Karr wandered away from home Monday, and after an all night's search was found the next morning at the home of Patrick J. Jensen, nine miles from home.

FORTY YEARS AGO

Saturday, May 8, 1886. A. N. Seymour is building an addition to his residence.

Mrs. John Chaffard, 62, died at Bank City last Monday.

Mrs. Susan Wightman, 77, died at Clear Lake, Iowa, April 25.

Chas. Neustadt has purchased a blooded trot from Mr. Stinson, of Lodi.

Reeling Bros. will show here on May 17. They have seventy men in their employ.

Mrs. John McKenzie, 56, was struck by a train at Black Earth Monday evening and died the next morning.

The girls in the lighting factory gave the new assistant superintendent, Miss Lillie Seymour, a camp chair the other day.

THIRTY YEARS AGO

Friday, May 8, 1896. Mr. and Mrs. J. Holmquist have moved here from Madison.

Lightning demolished a chimney on Harrison's square, Friday.

Rev. Vindolf is the new pastor at the German Evangelical church. It is the brewer of this place, and Mrs. Thora Thors were married at Lodi, Sunday.

Mrs. Adeline Boster, of Marquette, has been granted a divorce from Lemuel Boster.

Robert Webb, 75, of Richland Center, committed suicide last week by cutting his throat with a butcher knife.

Funeral services for Miss Minnie South, of Arena, who died at Madison, were held at St. Barnabas church, Friday last.

TWENTY YEARS AGO

Friday, May 1, 1906. Willis Dodge has purchased the barber shop at Wisconsin.

Jan. P. Hodson is building a new residence.

Mrs. Henry Colwell, 75, died on April 28th.

Wm. Caldwell, 75, died from heart failure April 28th.

Mrs. Lucy Perry, 58, died at Ellettsville, Iowa, May 1st.

Mrs. Wm. Cropper, 55, died at Marquette, Iowa, April 28th.

John Burr, has purchased gas area of land in South Dakota.

Mrs. Gilbert Whitney, 55, died at Milwaukee May 1st. She will be buried here today.

Mrs. Wm. Crawford received a letter from her sister, Mrs. Scott, a survivor, during an account of the San Francisco earthquake.

Chas. E. Wiseman, grand lecturer for the M. W. A., left a helping hand in "sticking" type for the Sickle this week while home caring for his father.

TEN YEARS AGO

Friday, May 5, 1916. Miss Imogene, of Black Earth, died Tuesday.

Geo. Gillette is to get out 1200 yards of rock for road and street work.

H. G. Goodell, of Black Earth, suffered a stroke of apoplexy, Wednesday, and is unconscious.

Misses Ina and Emma Kirch, of Lapport and Mrs. Cleveland walked to Madison, Friday.

John Warner attended the funeral of his sister, Mrs. Anna Arnold, at Prairie du Sac last week Thursday.

BUTTS HUNNY ACTING

Norma Talmadge, who has the title role in "Kiss Me, Kate," picture, photographed her presence at Hellgate by completely routing George K. Arthur, one of the principal players in the cast. It was nothing personal, however. The script of the picture called for the group

Teeth \$15.00

Upper or Lower

There are advantages in having us make your set of teeth, upper or lower, or both. First of all, our teeth sets do not look and act like artificial teeth, they look and serve in a natural manner. The materials and workmanship are the very best and most modern, and prices most reasonable.



Upper and Lower

(For 30 Days Only)

Extractions (Painless Method) - \$ 75

Crown or Bridge Work - \$6-88

Fillings as low as - \$1.00

Gas Given - X-ray - Pyorrhea Treated

WORK GUARANTEED

PHONE F. 5621

THE DENTAL UNIT

DR. H. L. LAMHERE, M.D., 7 E. Main Street, Madison, Wis.

Plate and Extraction Specialist

DR. L. M. TURBIN

Chronic and Nervous Diseases

Commercial National Bank Building

Room 265 Madison, Wis. Badge 6224

Hours: 10 a. m. to 5 p. m. 6:30 to 8 p. m. Mon., Wed., and Fri. only

CITY GARAGE

PHONE NO. 94-J

NATIONAL BATTERIES

A Battery Without Freak Grids

Wrinkled Separators or Trick Dividers

National sticks to one policy - to build standard full performance batteries in large volume and eliminate all unnecessary features.

National Batteries are as standard in the battery field as blue overalls in the clothing field.

Ford Size (Guaranteed 12 Months) - \$12.95

Also Fits Chevrolet, Overland and Mar

Buick, Nash and Studebaker 6's - 18.55

Dodge - 23.25

FULL PERFORMANCE IS ALL YOU PAY FOR

GUARANTEED 18 MONTHS

With battery costs mounting in almost every home, it's time to think about buying batteries on the value basis. Nationals are guaranteed 18 months - are built of the finest materials and are equal in every thing but price to any batteries on the market. Come in and look them over - put one in your car or on your radio and you'll get battery satisfaction with a 15 to 25 percent saving.

EVERETT BOHN, Prop.

KING'S GARAGE

TIRES

FOR A LIMITED TIME ONLY WE

WILL OFFER FOR SALE TIRES AT

REDUCED PRICES. THESE TIRES

WILL BE SOLD AT COST TO AD-

VERTISE THEM. ALL NEW STOCK

AND GOOD TIRES. CALL EARLY

AS THE SUPPLY WILL NOT LAST.

C. H. KING, PROPRIETOR

Mazomanie, Phone 74-W Wisconsin

Raspberry and Apricot Glace!

Golden Apricots mingle their flavor with delicious raspberry and vanilla cream.

ASK FOR LUICK SPECIAL SOLD AT

Trager's Fountain Only

A Special that will make the hostess happy.

Trager's Fountain Only

Trager's Fountain Only

Trager's Fountain Only

Trager's Fountain Only

Trager's Fountain Only

Trager's Fountain Only

Trager's Fountain Only

Trager's Fountain Only

Trager's Fountain Only

Trager's Fountain Only

Trager's Fountain Only

Trager's Fountain Only

Trager's Fountain Only

Trager's Fountain Only

Trager's Fountain Only

Trager's Fountain Only

Trager's Fountain Only

Trager's Fountain Only

Trager's Fountain Only

Trager's Fountain Only

Trager's Fountain Only

Trager's Fountain Only

Trager's Fountain Only

Trager's Fountain Only

Trager's Fountain Only

Trager's Fountain Only

Trager's Fountain Only

Trager's Fountain Only

Trager's Fountain Only

Trager's Fountain Only

Trager's Fountain Only

Trager's Fountain Only

Trager's Fountain Only

Trager's Fountain Only

Trager's Fountain Only

Trager's Fountain Only

Trager's Fountain Only

Trager's Fountain Only

Trager's Fountain Only

Trager's Fountain Only

Trager's Fountain Only

Trager's Fountain Only

Trager's Fountain Only

Trager's Fountain Only

Trager's Fountain Only

Trager's Fountain Only

Trager's Fountain Only

Trager's Fountain Only

Trager's Fountain Only

Trager's Fountain Only

Trager's Fountain Only

Trager's Fountain Only

Trager's Fountain Only

USED CARS

1924 CHEVROLET COUPE

1923 CHEVROLET TOURING

1922 CHEVROLET TOURING

1922 FORD COUPE

1920 FORD ROADSTER

D-45 BUICK ROADSTER

SAMSON TON TRUCK

SAMSON TRACTOR

MOTORCYCLE

J. U. SCHMIDT

Prairie du Sac Wisconsin

MAZOMANIE SICKLE

R. L. SWAN, Publisher

TELEPHONE NUMBER 12

Entered at the postoffice at Mazomanie, Wis., as second class matter.

Terms of Subscription:
One Year, payable in advance, \$2.00
Three Months, payable in advance, 1.00
Single Copies, 5c

The Sickle will be promptly discontinued when subscription has expired.

Advertising Rates.

Display, 10 cents per inch
One insertion, 5c. 50 cents per inch
Reading Notice, 5 cents per line

MAZOMANIE, WIS., MAY 7, 1926

MILLIONS OF BACTERIA SUPPORT MANY STATE INDUSTRIES

By E. C. HODGINS, Bacteriologist of Wisconsin College of Agriculture

Bacteria have an important relation in the industries of the state of Wisconsin. The study of bacteria has many applications in the dairy, soil, and silo and in the general industries of manufacture, fermentation, pickling and all phases of various processes and in sewage disposal.

The University of Wisconsin is playing a part in the development of these various lines of work. It prepares bacteriologists for distribution by the State Department of Agriculture for use by its own veterinarians and by the practicing veterinarians of the state. During the past year it prepared, at a cost of approximately \$5,000, tuberculin which, if bought on the open market at wholesale prices, would have cost the farmers of the state in excess of \$25,000. The farmers are being supplied, at cost, with cultures for the inoculation of the most important diseases such as tuberculosis and anthrax. The College of Agriculture has carried on an intensive campaign to introduce these bacteria into the agriculture of the state.

Acid-forming bacteria are being regularly applied to "approximately one-third of the 280 Swiss cheese factories of the state, and cultures of the Propionis acid organism, which is responsible for the development of the eyes of Swiss cheese and for the characteristic flavor, are supplied to a limited number of factories. Bacteria are also employed in the manufacture of butter and American cheese.

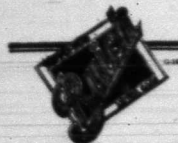

Before you accept an offer for your used car higher than its actual value, compare the new car offered with Buick.

BUICK MOTOR COMPANY
Division of General Motors Corporation
ELMT, MICHIGAN

O. A. MEISTER
BLACK EARTH, WISCONSIN



Robert Treat Paine, Signer

Robert Treat Paine, Massachusetts signer of the Declaration of Independence, the one hundred and fifty-fifth anniversary of the Sesquicentennial International Exposition, which opens at Philadelphia, June 1, 1926.

He was born in Boston in 1726, the son of a merchant, and was educated at Harvard College and at the Massachusetts Institute of Technology. He was a member of the Continental Congress, and while a member of the Assembly was elected a delegate to the General Congress. He was defeated by this Congress, with two others, to visit the Army of General Schuyler in the North for the purpose of observation, which commission was performed with entire satisfaction.

In December, 1776, he was elected a member to the General Congress, in which he was very active. On the fourth of July of the following year he voted for the Declaration of Independence and was one of its signers.

After his retirement from the General Congress, he held many important offices in Massachusetts, the last one being Judge of the Supreme Court. He died in 1814 at the age of 84 years.

AT THE MAJESTIC THEATRE

That Norma Talmadge has never "felt" a character so deeply nor loved it as much as she did "Kiki," her latest starring vehicle for First National, is revealed in a message she has just made public: "It has been my experience, the brilliant actress states, 'that the roles as active feet have been the roles in which she is most liked by the public. If this is true, 'Kiki' should be a success. I have never 'felt' a picture more deeply, nor given more time and soul to the creation of a character. I loved 'Kiki' when I first saw the play and I love the character still after living it for months. 'Kiki' goes to the public with all my hopes that they will love it as I did.'"

Manager La C. Arcola, promises cinema fans a three-to-two show in cinema's delectable latest, First National's "Kiki, Modiste." This is an adaptation of the famous Victor Herbert operetta. Manager Arcola calls it a movie show, a musical show and a fashion show. The picture contains an elaborate style parade created by Adrian, will know Parisian designers.

Said to be a delightful photoplay, "Kiki, Modiste," a Robert E. Vinograd production, will be shown at the Theatre Tuesday. The story deals with a Southern girl who goes to New York as a designer and meets with striking success. Marguerite De La Motte is the girl and Allan Forrest plays opposite her. The supporting roles are in the hands of capable players.

The Wisconsin vegetable growers paid to Wisconsin farmers for raw products in the year 1924 over \$11,000,000 and to Wisconsin consumers over \$2,000,000. Over 50 per cent of the value of Wisconsin canned foods comes from outside of the state. In other words, Wisconsin consumes less than 5 per cent of the canned food that she produces.

A considerable amount of hemp is grown in this state. The retting of the product is done in the open air, a "bacterial" problem, in which the College of Agriculture is interested.

The production of wheat for bread and of soya beans and other foodstuffs in Milwaukee involving bacteria.

The bacteriology of Milwaukee and of Fond du Lac are among the largest of the world. Some are making extensive investigations for research in the bacteriology and chemistry of drinking.

Milwaukee will soon have in active operation an extensive sewage disposal plant, which will care for the entire sewage of the city. Madison is constructing a \$1,000,000 plant to protect its water supplies from deep wells. The lakes surrounding the city represent an important asset, and the sewage of the city will be so treated as to protect the lakes.

SMILES BY MILES



Black Earth Cow

The following table gives the records of the cows in the Association which have produced more than 40 pounds of butterfat during the period of 30 days ending April 28, 1926.

Cow	Lbs.	%	Lbs.
F. A. Holtz	1068	6.3	67.2
Otto C. Olson	1110	3.8	42.2
Otto C. Olson	1060	4.4	42.2
Otto C. Olson	1208	3.4	53.1
Otto C. Olson	801	5.0	40.1
Walter J. Hacker	1056	3.4	56.3
Walter J. Hacker	867	5.3	43.9
Jack Rupp	1161	3.8	45.0
Nickolas Meier	961	5.2	40.1
Joe Bollig	1539	3.2	48.1
Marlin Marking	756	5.8	43.8
Albert Bollig	1486	3.2	47.5

High Herd Average

Walter J. Hacker, 800 21.5

Charles J. Lucy, Tester.
Walter J. Hacker, Secretary.

LEGAL NOTICES

STATE OF WISCONSIN, County of Dane, in Circuit Court—

Thomas Woolrich, Plaintiff

vs.

Henry Walker, and his unknown wife; John W. Jefferson and his unknown wife; the unknown wife of Daniel Humphrey; Evan Lloyd and the unknown heirs of each and every one of them.

Defendants.

The State of Wisconsin To The Said Defendants:

You are hereby summoned to appear within twenty days after the service of this summons upon you, exclusive of the day of service and defend the above entitled action in the court aforesaid and in case of your failure so to do, judgment will be rendered against you according to the demand of the complaint, of which a copy is on file with the clerk of the above named court.

W. L. WOODWARD, Plaintiff's Attorney.

Post office address: 15 Madison Block, Madison, Dane County, Wis.

The object in the above entitled action is to quiet title to the following described premises:

Commencing at a point twenty-two (22) rods west of a point forty-one and one-half (41 1/2) chains North of the South East corner of the South East quarter (S.E. 1/4) of section No. Eight (8) in Township No. Eight (8) North of Range No. Six (6) East ranging thence North five (5) rods, thence West twenty-two (22) rods, thence South three (3) rods, thence East Eighteen (18) rods, thence South Two (2) rods, thence East Seven rods to the place of beginning.

Signed:

KING'S GARAGE

Let us to you

Mona Motor

Oils & Grease

When in Madison visit the STRAND MADISON'S FINEST THEATRE

This Week, Thursday to Saturday

BLANCHETTE SWEET and JACK MULLHALL in

"THE FAE CRY"

ON THE STAGE—FLINTE'S STRAND ORCHESTRA

The popular WIDA Radio entertainers appear daily as part of our regular program

Sunday to Wednesday, starting May 15th

MARION DAVIES and ANTONIO MORENO in

"BEVERLY OF GRAUSTARK"

A gorgeous modern romance of youth's love and love

ON THE STAGE—FLINTE'S STRAND ORCHESTRA

Next week, Thurs. to Sat., starting May 15th

BEN LYON and CHARLES MURRAY in

"THE RECKLESS LADY"

CONTINUOUS DAILY - 1 to 11 P. M.

BLACK EARTH COW

TESTING ASSOCIATION

The following table gives the records of the cows in the Association which have produced more than 40 pounds of butterfat during the period of 30 days ending April 28, 1926.

Walter J. Hacker, 800 21.5

Charles J. Lucy, Tester.
Walter J. Hacker, Secretary.

LEGAL NOTICES

STATE OF WISCONSIN, County of Dane, in Circuit Court—

Thomas Woolrich, Plaintiff

vs.

Henry Walker, and his unknown wife; John W. Jefferson and his unknown wife; the unknown wife of Daniel Humphrey; Evan Lloyd and the unknown heirs of each and every one of them.

Defendants.

The State of Wisconsin To The Said Defendants:

You are hereby summoned to appear within twenty days after the service of this summons upon you, exclusive of the day of service and defend the above entitled action in the court aforesaid and in case of your failure so to do, judgment will be rendered against you according to the demand of the complaint, of which a copy is on file with the clerk of the above named court.

W. L. WOODWARD, Plaintiff's Attorney.

Post office address: 15 Madison Block, Madison, Dane County, Wis.

The object in the above entitled action is to quiet title to the following described premises:

Commencing at a point twenty-two (22) rods west of a point forty-one and one-half (41 1/2) chains North of the South East corner of the South East quarter (S.E. 1/4) of section No. Eight (8) in Township No. Eight (8) North of Range No. Six (6) East ranging thence North five (5) rods, thence West twenty-two (22) rods, thence South three (3) rods, thence East Eighteen (18) rods, thence South Two (2) rods, thence East Seven rods to the place of beginning.

Signed:

KING'S GARAGE

Let us to you

Mona Motor

Oils & Grease

When in Madison visit the STRAND MADISON'S FINEST THEATRE

This Week, Thursday to Saturday

BLANCHETTE SWEET and JACK MULLHALL in

"THE FAE CRY"

ON THE STAGE—FLINTE'S STRAND ORCHESTRA

The popular WIDA Radio entertainers appear daily as part of our regular program

Sunday to Wednesday, starting May 15th

MARION DAVIES and ANTONIO MORENO in

"BEVERLY OF GRAUSTARK"

A gorgeous modern romance of youth's love and love

ON THE STAGE—FLINTE'S STRAND ORCHESTRA

Next week, Thurs. to Sat., starting May 15th

BEN LYON and CHARLES MURRAY in

"THE RECKLESS LADY"

CONTINUOUS DAILY - 1 to 11 P. M.

A mark in this space indicates that your subscription to the Sickle has expired. Prompt remittance for renewal will be greatly appreciated, and will insure continued delivery. The Sickle is payable in advance at \$2.00 per year.

F. L. GRISWOLD, M. D.

Resident Physician,

Surgeon

Mazomanie, Wis. Phone No. 6

OFFICE AT RESIDENCE

VIRGIL H. ROICK

Attorney

will be at

DAVID STONE, MAZOMANIE

Every Monday Morning

PORKE & KEITAN

414 Pioneer Bldg., Madison, Wis.

F. J. & G. S. BELL

REAL ESTATE, AND

AUCTIONEERING

Real Estate, Merchandise, Live

Stock, Farm Sales and Household

Goods at Auction.

"Anything" is our line. Give us

a ring.

PHONES

Office, B-2405. Res., B-2292

2 S. Car old St., Madison, Wis.

Over the Joseph M. Boyd Co.

Attorneys for Sale Involves with

H. J. Lisle, Sales Clerk

Mazomanie, Wis.

Great Northern

Life Ins. Co.

of Wisconsin

LIFE - ACCIDENT - HEALTH

London and

Lancashire Co.

Ltd.

FIRE - TORNADO

AUTOMOBILE

A. T. MOE

District Agent

PHONE 46-W

Mazomanie, Wis.

MOTOR COACH SERVICE TO

MADISON - SAUK CITY - PRAIRIE DU SAC

West Road Down Time Table Effective East-Road Up

P. M. P. M. A. M. Saturday, Sept. 2, 1924 A. M. P. M. P. M.

x i Bus Station - Park Hotel x i x

8:30 5:30 9:25 Lv. Madison Ar. 8:45 3:45 6:45

8:55 5:55 9:55 Lv. Middleton Ar. 8:59 3:59 6:59

9:15 6:15 10:15 Lv. Cross Plains Ar. 9:25 4:25 7:25

9:30 6:30 10:30 Lv. Black Earth Ar. 9:39 4:39 7:39

9:45 6:45 10:45 Lv. Mazomanie Ar. 9:59 4:59 7:59

10:00 7:00 11:00 Lv. Sauk City Ar. 10:09 5:09 8:09

10:15 7:15 11:15 Ar. Prairie du Sac Ar. 10:29 5:29 8:29

1 Daily Except Sundays and Holidays. * Daily, x Sundays and Holidays

FOR DETAILED INFORMATION CALL

TELEPHONE NO. 28-J H. E. TRAGER

Big Money-Saving Offer

The Mazomanie Sickle (Weekly) 1 year \$2.00

Wisconsin State Journal (Daily & Sunday) 1 yr. \$4.00

Value \$6.00

Both Papers for 1 year for \$5.00

YOU SAVE \$1.00

A full page of pictures and your home town news in the Journal every day.

Send in your order for both papers TO-DAY.

SAMPLES ON REQUEST